

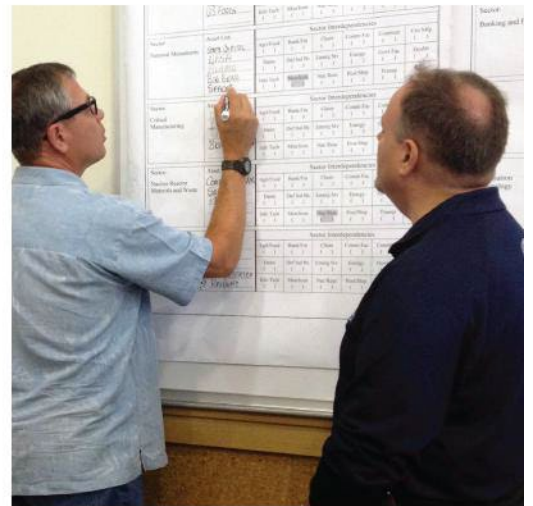

CRITICAL INFRASTRUCTURE RESILIENCE & COMMUNITY LIFELINES

MGT-414

DHS/FEMA-funded course

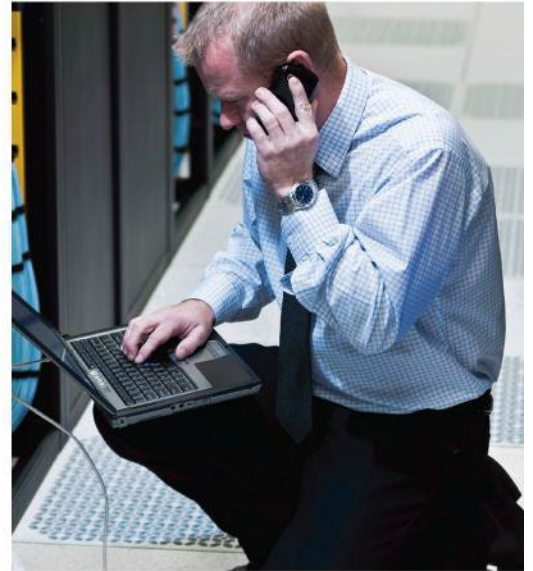

May 18, 2023
8:00am-5:00pm
FCEM&HS
5300 Strawberry Farms Blvd.
Columbus, OH 43230



FEMA

CRITICAL INFRASTRUCTURE RESILIENCE & COMMUNITY LIFELINES

MGT-414

In this course, participants will learn how to develop a roadmap for progress toward the National Preparedness Goal by facilitating the development of resilience considerations and involving essential community critical infrastructure partners. Participants will learn how to formulate considerations for the resilience of community assets that leverage cross-sector partnerships. These considerations enhance the whole community's ability to manage the risk associated with critical infrastructure protection efforts. During this course, participants will have an opportunity to practice the practical skills necessary to formulate considerations in the local community.

Individuals completing this course in combination with MGT310, MGT315, and AWR213, are awarded the TEEX Infrastructure Protection Certificate.

Course Topics

- Understanding your community
- Understanding community lifelines
- Concepts of resilience
- Assessing and analyzing risk
- Senior leaders brief

Certificate Requirements

AWR-213 CI Key Resources Awareness

MGT-310 Threat & Hazard. Identification

MGT-315 Critical Asset Risk Management

FEMA / SID Number

Students must register and bring a copy of their SID number to class. Register online:

cdp.dhs.gov/femasid

Course Length

One Day (8 hours)

Venue

Jurisdiction

Class Size

20 - 40 Participants

CE Credits

IACET – 0.80 CEUs

TCOLE #78400

Participants

- Law enforcement, public works, fire service, and hazmat
- Emergency medical and emergency management,
- Health care/public health providers, and non governmental agencies.
- State national guard
- CI owners, operators, and managers
- State, local, tribal, and territorial government senior officials and managers
- DHS personnel
- Sector-Specific Agency managers
- Other managers with CI responsibilities



For more information, contact:
TEXAS A&M ENGINEERING EXTENSION SERVICE
 200 Technology Way
 College Station, Texas 77845-3424
 979.845.6677
ILEPSE@teex.tamu.edu
TEEX.org/nerrtc

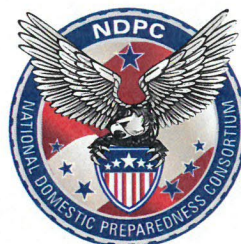

IMPORTANT REGISTRATION INFORMATION

Please use the paper registration form below.

Once you register with FCEM&HS and receive your approval by email, you will then be given information on how to register for the class on the TEEX website.

Advanced Critical Infrastructure

MGT-414

**May 18, 2023
8:00am-5:00pm
Registration Form**

Name: _____

Organization: _____

Title: _____

Address: _____

City: _____ **Zip:** _____

Phone: _____ **Email:** _____

FEMA SID#: _____

Location of training:

**FCEM&HS
5300 Strawberry Farms Blvd.
Columbus, OH 43230**

Completed forms can be emailed to pktickle@franklincountyohio.gov